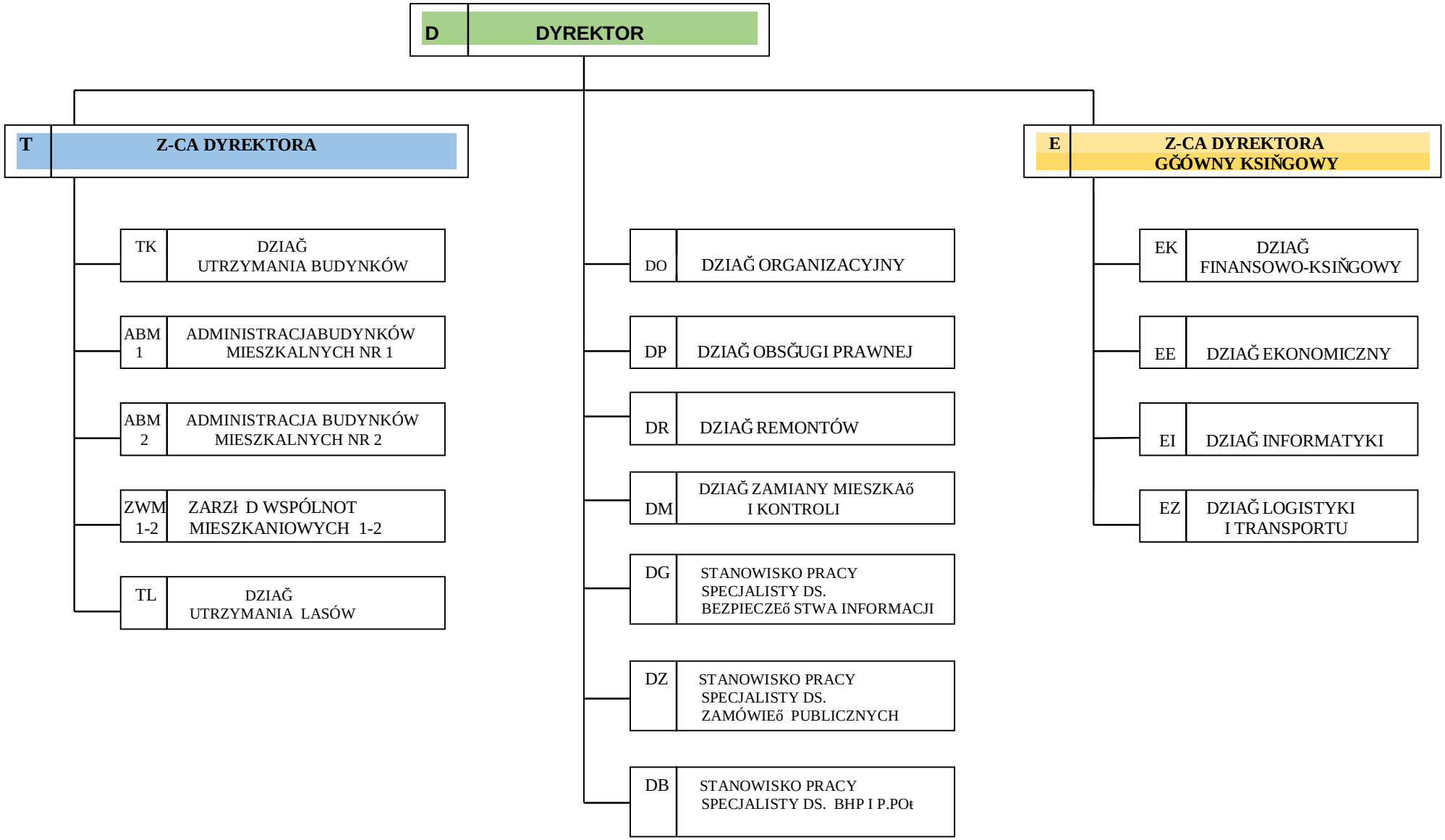ZAKĞAD GOSPODARKI MIESZKANIOWEJ